

22/1303N

THE GABLES, 55 BEAM  
STREET, NANTWICH,  
CHESHIRE, CW5 5NF

Do not scale from this drawing  
The Contractor is to check all dimensions  
on site and report any discrepancies to the  
designer.  
All rights described in Chapter IV of the  
Copyright, Designs and Patents Act 1988 have  
been generally asserted

2no 1100L bins for general and recycling to be enclosed in timber post and fence. Hatch for bin clearance when emptying/ moving bins

Covered bike rack to provide 4no spaces. Bike rack to be enclosed by timber post and fence. Timber roof with felt coverings

LADY HELEN WALK

6no parking spaces of be allocated to residents of apartments within existing car park

BEAM STREET

12/2023	Drawn: DRN	Check: CHK
---------	------------	------------

Storage and bike rack added to plan

**ASK**  
Architecture ~ Design ~ Project Management  
Leisure | Retail | Commercial | Brands  
Web: [www.askadpm.co.uk](http://www.askadpm.co.uk) Tel: 0114 245 8775

AWN :	RE	CHECK :	CHK
PROJECT			
The Gables			
Beam Street			
Nantwich, CW5 5NF			
DRAWING			
Proposed			
Site Plan			

SCALE		DATE
1:100 @ A2		18/03/2022
REF	NUMBER	REV
1376	07	B



Front Elevation



Side Elevation Lady Helen Walk



Rear Elevation



Side Elevation

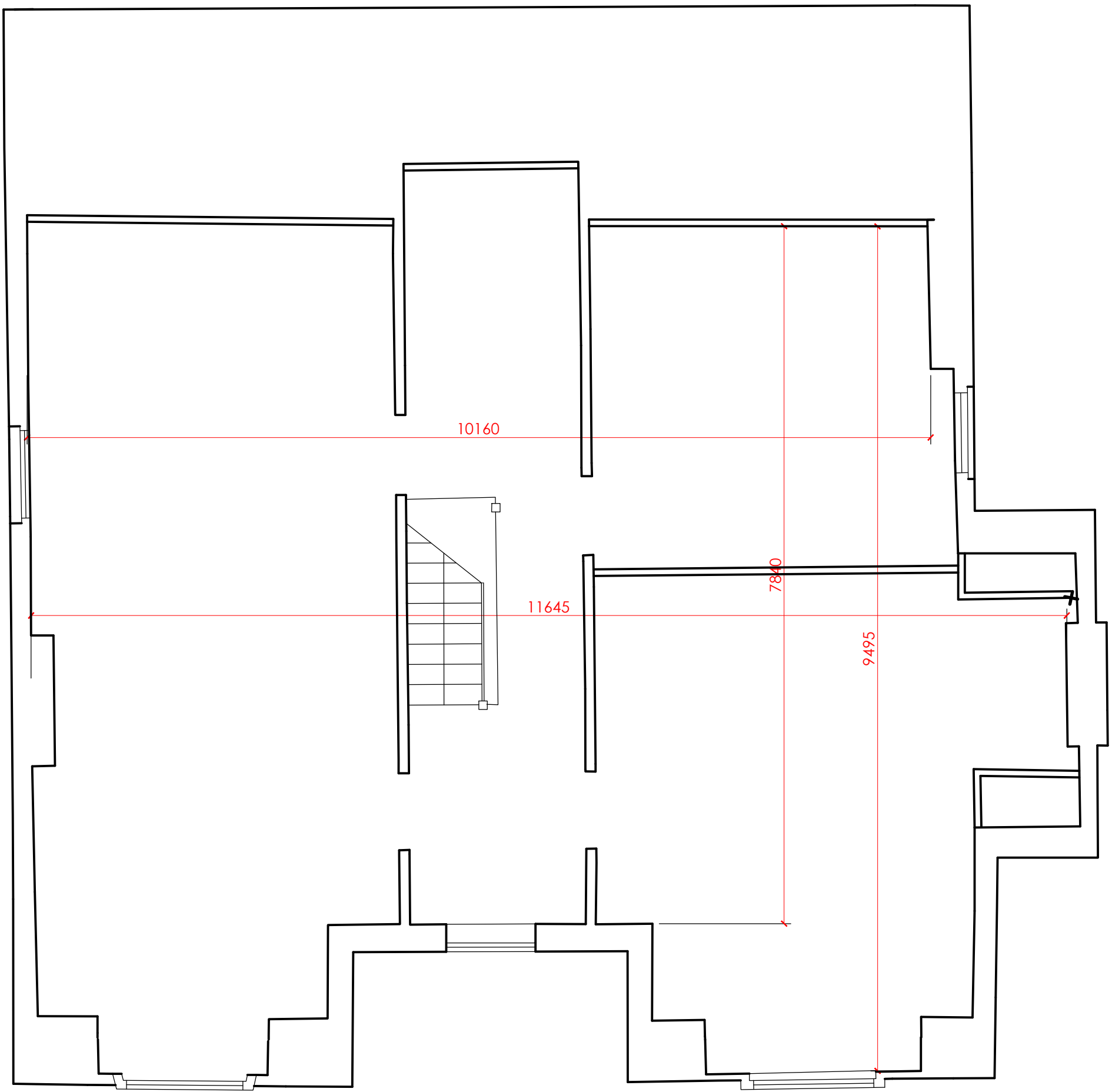

SECOND FLOOR PLAN

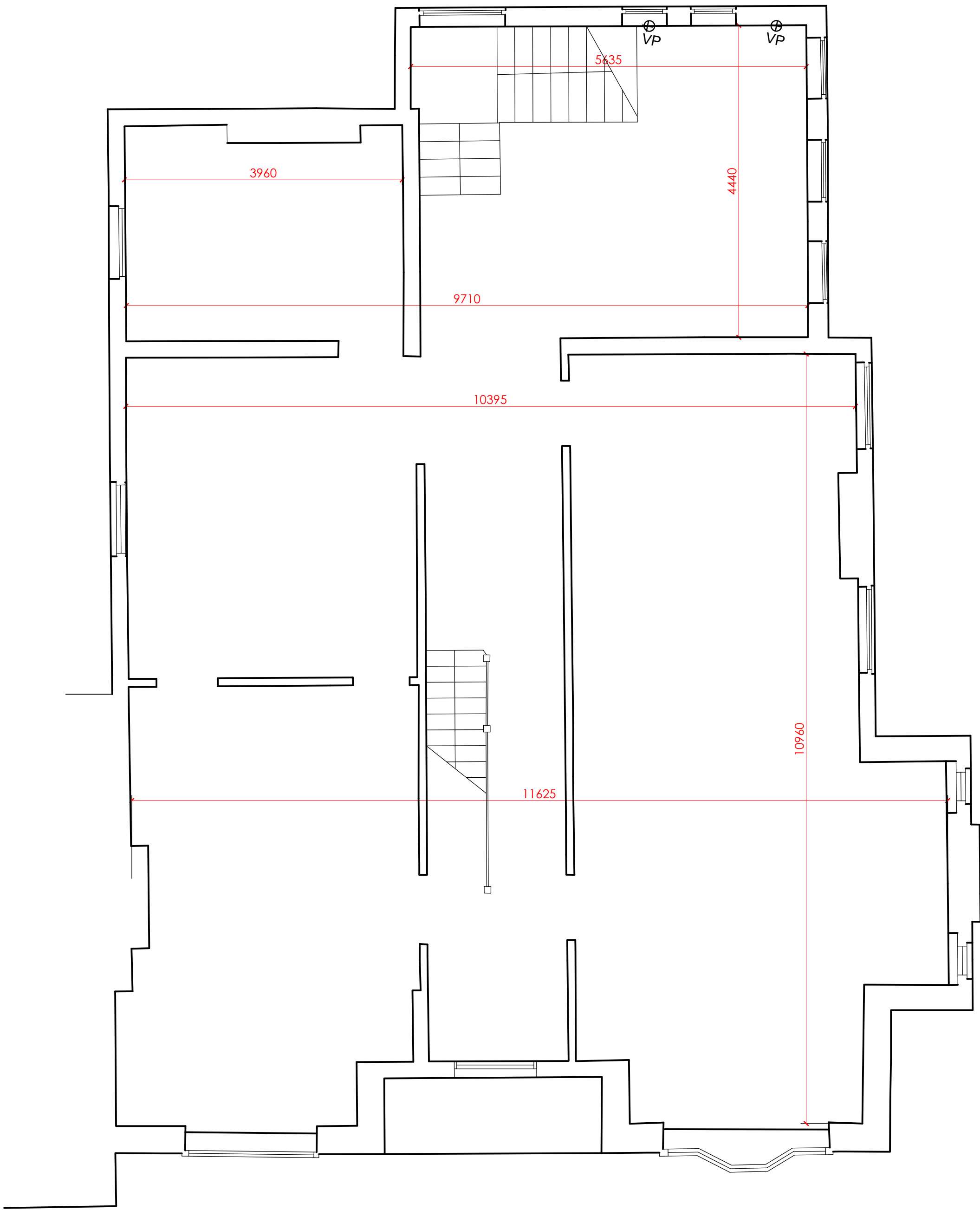

FIRST FLOOR PLAN

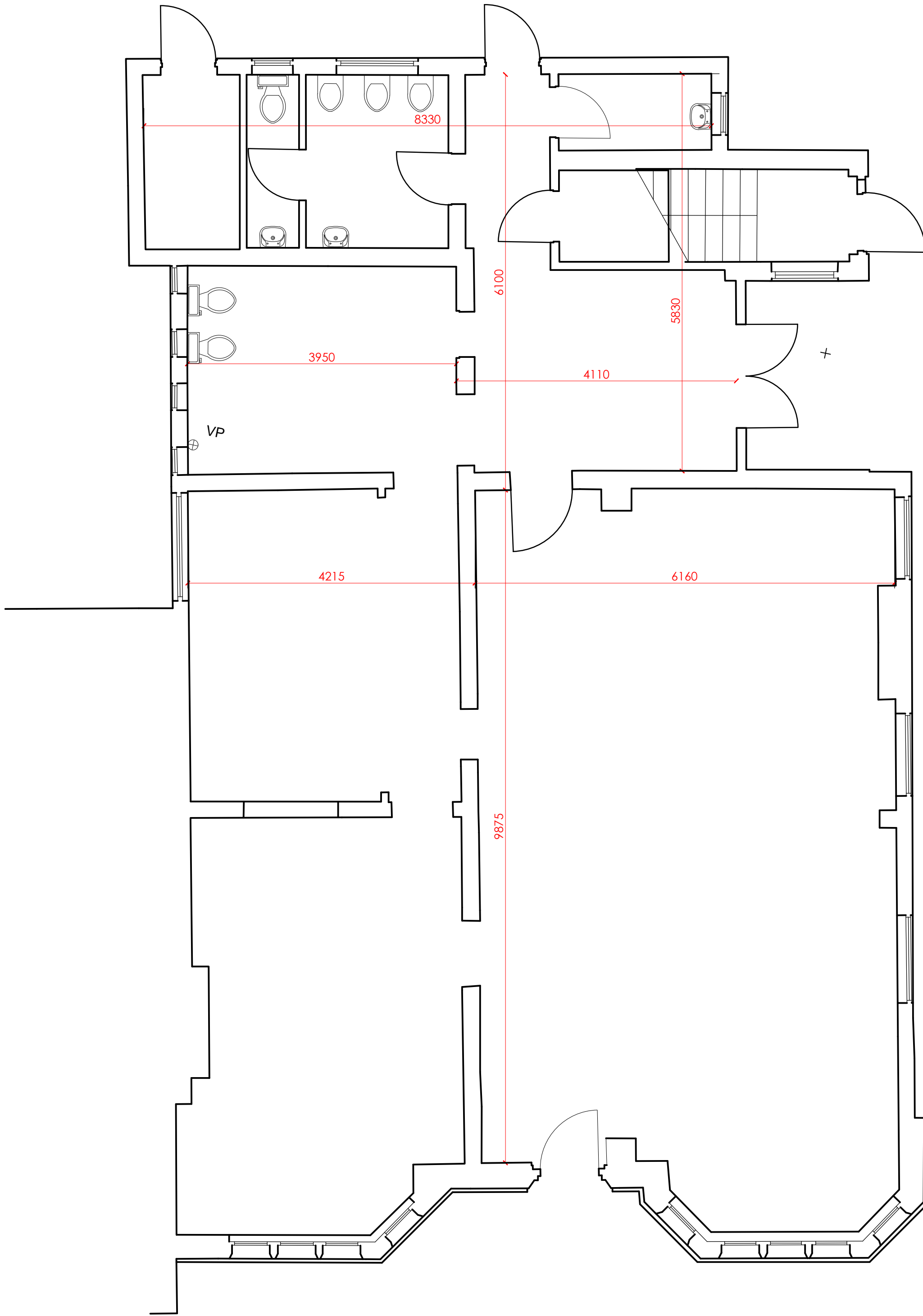

GROUND FLOOR PLAN

Do not scale from this drawing  
The Contractor is to check all  
dimensions on site and report  
discrepancies to the designer.  
All rights described in Chapter  
IV of the Copyright, Designs  
and Patents Act 1988 have  
been generally asserted

Rev	Date	Drawn: DRN	Check: CHK
Initial issue			



PROJECT:  
The Gables  
Beam Street  
Nantwich, CW5 5NF

DRAWN: RE  
CHECK: CHK

DRAWING:  
Existing  
Floor Plans  
DIMS

SCALE: 1:50 @A1  
DATE: 26/01/2021

REF:  
1376  
NUMBER:  
02

REVISION:  
-

KEY

Brick

Render

Front Elevation Proposed

**Notes**

This drawing is not intended to represent compliance with the current Building Regulations. All steelwork and structural members locations and sizes are indicative only and are to be designed by the Structural Engineer. The base survey information of this drawing has been provided by others.

Ian Bright Architects

Chartered Architects – Conservation Architects

Short House

1-5 Short Street

Macclesfield

SK11 6JY

RIBA

Chartered Practice

arb

Architects Registration Board

t : 0161 818 2225

m: 0777 56 88825

w: [www.ianbrightarchitects.com](http://www.ianbrightarchitects.com)

e : [ib@ianbrightarchitects.com](mailto:ib@ianbrightarchitects.com)

job title The Gables	drawing title Front Elevation Proposed	scale 1:100	sheet print size A3	date of this issue 11/12/2023	drawn by ITB	revisions record		
						rev	date	details
drawing purpose Planning Application	drawing status For Submission	job no. 2538	drawing no. 02-31-01	rev A		A	11.12.23	Design Amended

012345

scale in metres = 1 : 100 @ A3

N

W

S

E

Do not scale from this drawing. This drawing must only be used for the purpose for which it is supplied. The copyright of this drawing remains with Ian Bright Architects Ltd and cannot be used by any other party for any purpose without prior written agreement.



KEY

Brick

Render

Timber

Glass



East Side Elevation (onto LadyHelen Walk) Proposed

**Notes**

This drawing is not intended to represent compliance with the current Building Regulations. All steelwork and structural members locations and sizes are indicative only and are to be designed by the Structural Engineer. The base survey information of this drawing has been provided by others.

Ian Bright Architects

Chartered Architects – Conservation Architects

RIBA

Chartered Practice

arb

Architects Registration Board

Short House  
1-5 Short Street  
Macclesfield  
SK11 6JY

t : 0161 818 2225  
m: 0777 56 88825  
w: www.ianbrightarchitects.com  
e : ib@ianbrightarchitects.com

job title The Gables	drawing title Side (East) Elevation Proposed	scale 1:100	sheet print size A3	date of this issue 11/12/2023	drawn by ITB	revisions record		
						rev	date	details
						A	11.12.23	Design Amended
drawing purpose Planning Application	drawing status For Submission	job no. 2538	drawing no. 02-31-02	rev A				

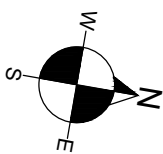

Do not scale from this drawing. This drawing must only be used for the purpose for which it is supplied. The copyright of this drawing remains with Ian Bright Architects Ltd and cannot be used by any other party for any purpose without prior written agreement.

KEY

Brick

Render

Timber

Glass



Rear Elevation Proposed

**Notes**

This drawing is not intended to represent compliance with the current Building Regulations. All steelwork and structural members locations and sizes are indicative only and are to be designed by the Structural Engineer. The base survey information of this drawing has been provided by others.

Ian Bright Architects

Chartered Architects – Conservation Architects

Short House

1-5 Short Street

Macclesfield

SK11 6JY

RIBA

Chartered Practice

arb

Architects Registration Board

t : 0161 818 2225

m: 0777 56 88825

w: www.ianbrightarchitects.com

e : ib@ianbrightarchitects.com

job title The Gables	drawing title Rear Elevation Proposed	scale 1:100	sheet print size A3	date of this issue 11/12/2023	drawn by ITB	revisions record		
						rev	date	details
						A	11.12.23	Design Amended
drawing purpose Planning Application	drawing status For Submission	job no. 2538	drawing no. 02-31-03		rev A			

012345

scale in metres = 1 : 100 @ A3

S

N

E

M

Do not scale from this drawing. This drawing must only be used for the purpose for which it is supplied. The copyright of this drawing remains with Ian Bright Architects Ltd and cannot be used by any other party for any purpose without prior written agreement.

KEY

Brick

Render

West Side Elevation Proposed

**Notes**

This drawing is not intended to represent compliance with the current Building Regulations. All steelwork and structural members locations and sizes are indicative only and are to be designed by the Structural Engineer. The base survey information of this drawing has been provided by others.



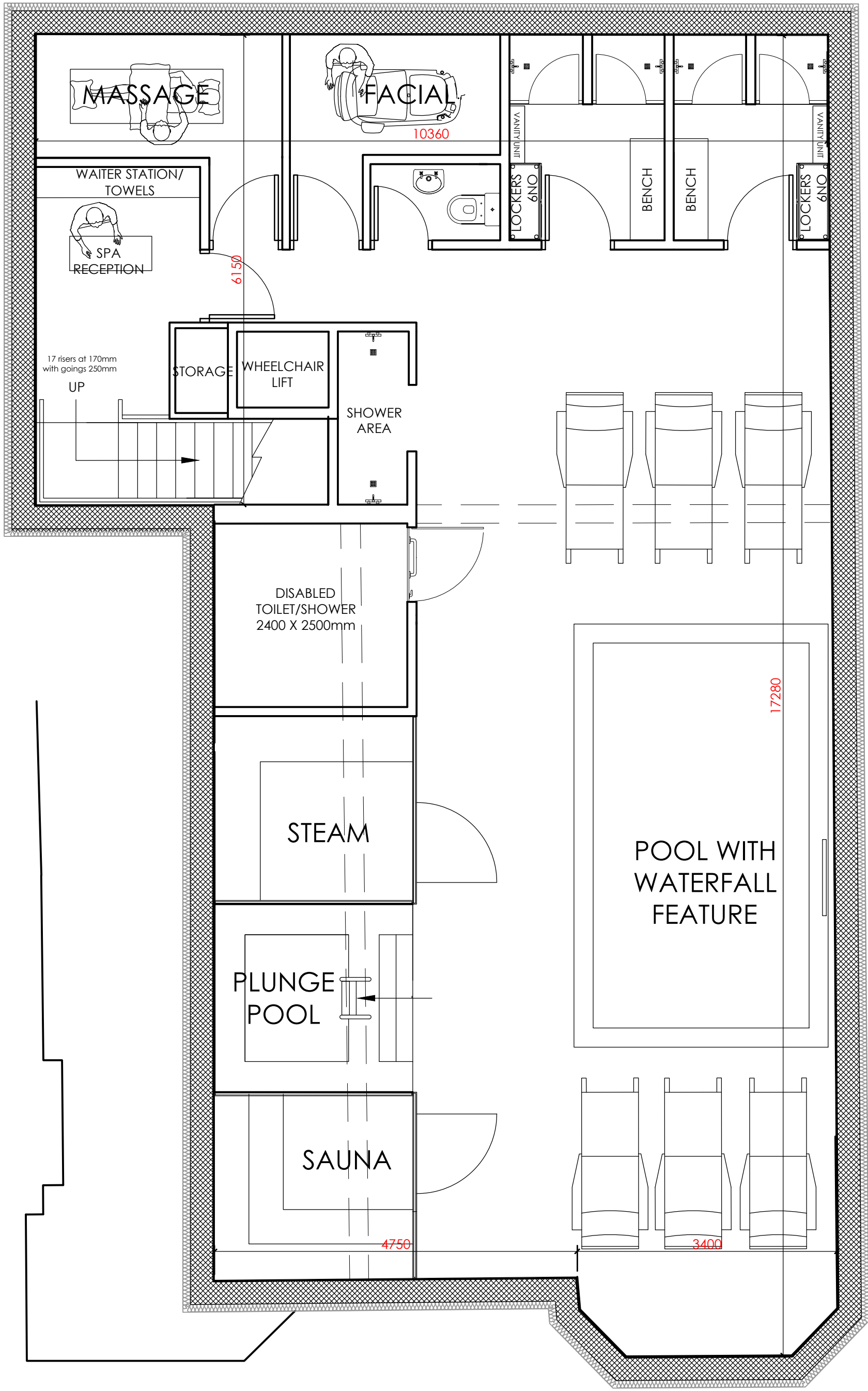

BASEMENT FLOOR PLAN

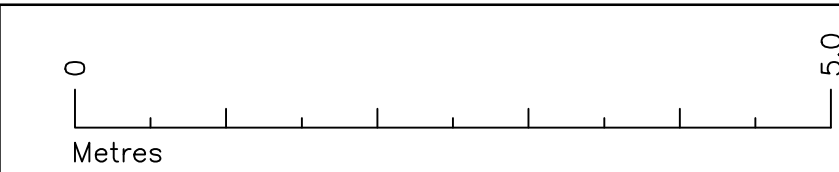

B 12/2023 Drawn: RE Check: CHK  
GF plan shown on drawing Ref: 02-21-01  
Proposed Ground and First Floor Plans



DRAWN :	DRN	CHECK :	CHK
PROJECT			
The Galbes			
Beam Street			
Nantwich, CW5 5NF			
DRAWING			
Proposed			
Basement Plan			
SCALE		DATE	
1:50 @ A1		26/01/2021	
REF	NUMBER	REV	
1376	04	B	

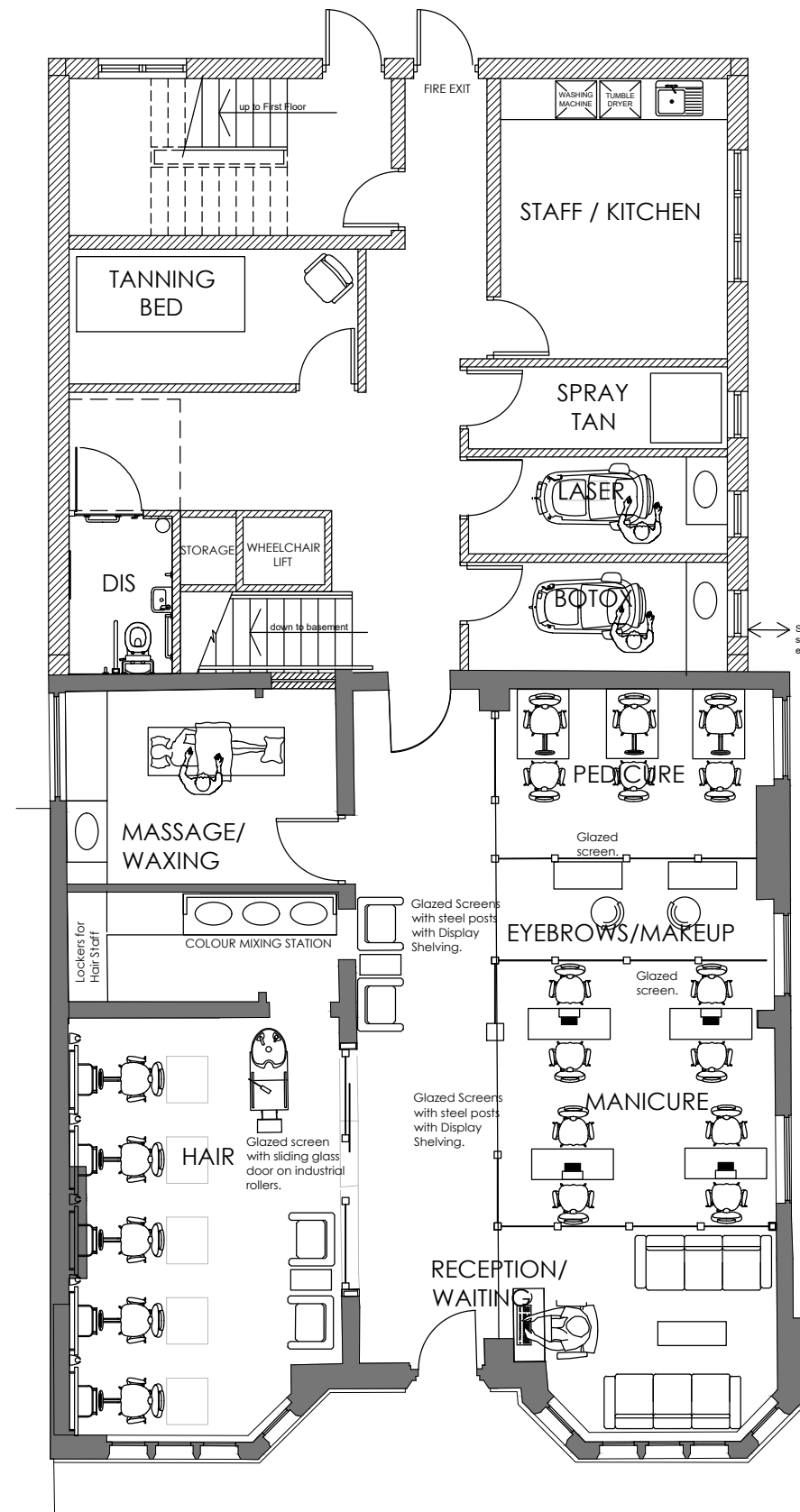

Ground Floor Plan Proposed

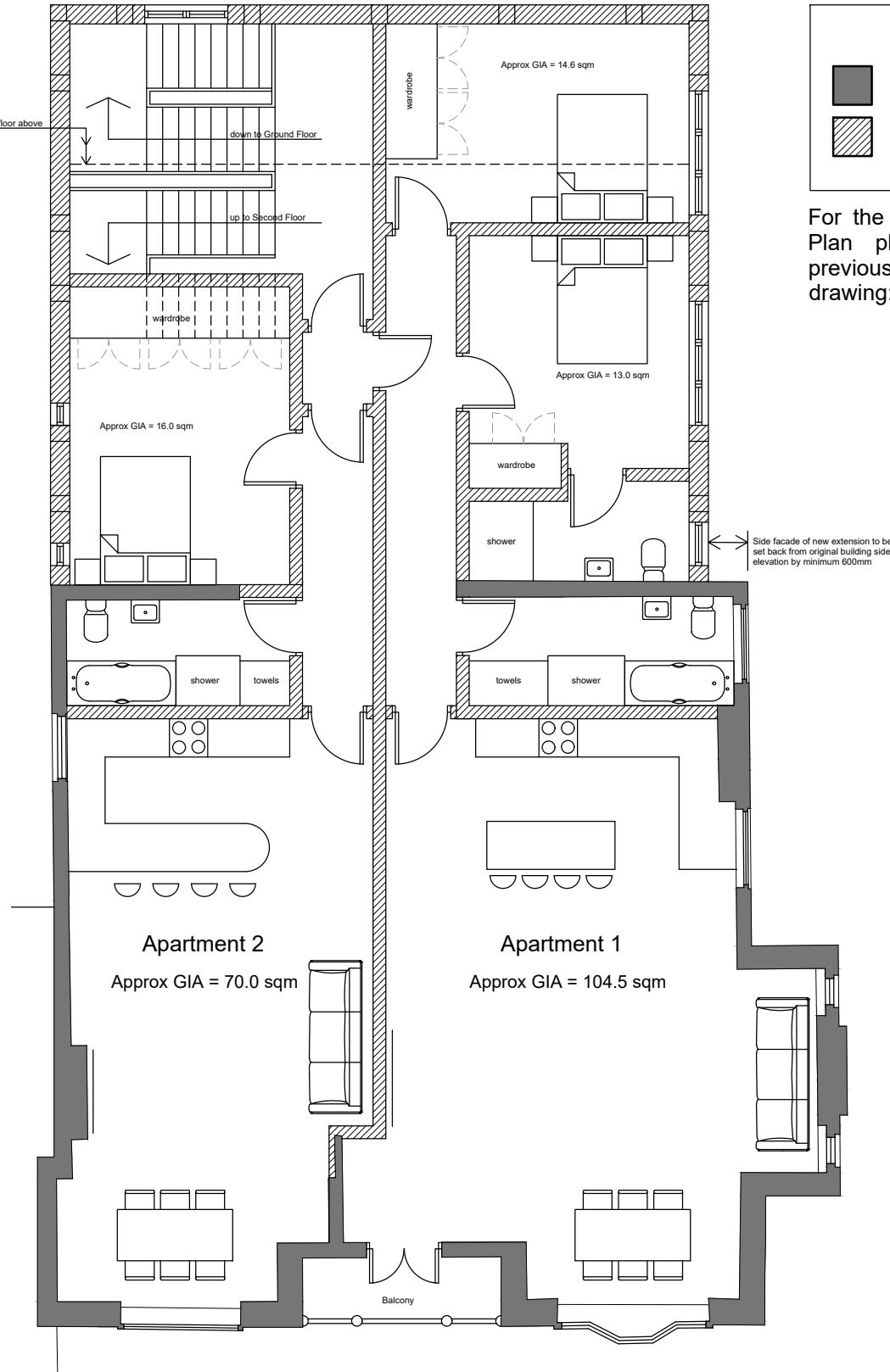
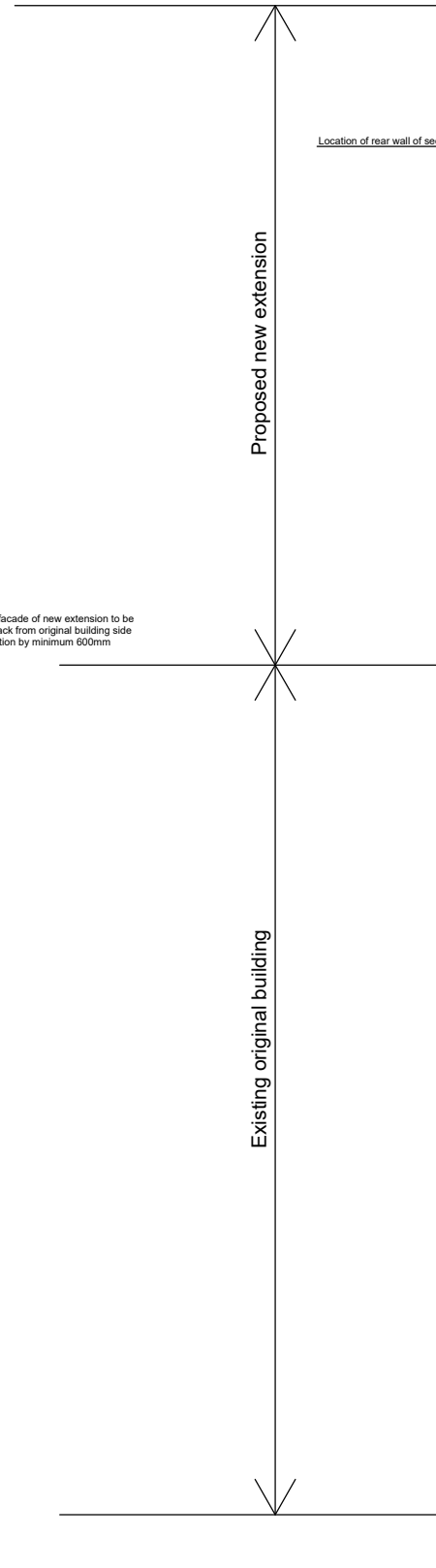

First Floor Plan Proposed

**KEY**

Existing walls retained

New walls

For the Proposed Basement Plan please refer to the previously submitted plan drawing: Ref: ASK 1376-04 A

**Notes**

This drawing is not intended to represent compliance with the current Building Regulations. All steelwork and structural members locations and sizes are indicative only and are to be designed by the Structural Engineer. The base survey information of this drawing has been provided by others.

Do not scale from this drawing. This drawing must only be used for the purpose for which it is supplied. The copyright of this drawing remains with Ian Bright Architects Ltd and cannot be used by any other party for any purpose without prior written agreement.

<b>Ian Bright Architects</b> Chartered Architects – Conservation Architects Short House 1-5 Short Street Macclesfield SK11 6JY t : 0161 818 2225 m: 0777 56 88825 w: www.ianbrightarchitects.com e : ib@ianbrightarchitects.com	<b>RIBA</b> Chartered Practice <b>arb</b> Architects Registration Board	job title	drawing title	scale	sheet print size	date of this issue	drawn by	revisions record		
		The Gables	Ground and First Floor Plans Proposed	1:100	A3	11/12/2023	ITB	rev	date	details
drawing purpose	Planning Application	drawing status	For Submission	job no.	drawing no.	rev	A	A	11.12.23	Design Amended

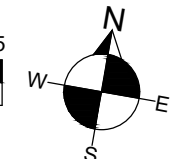
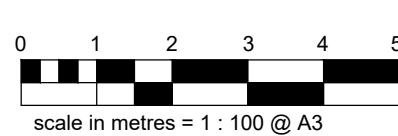

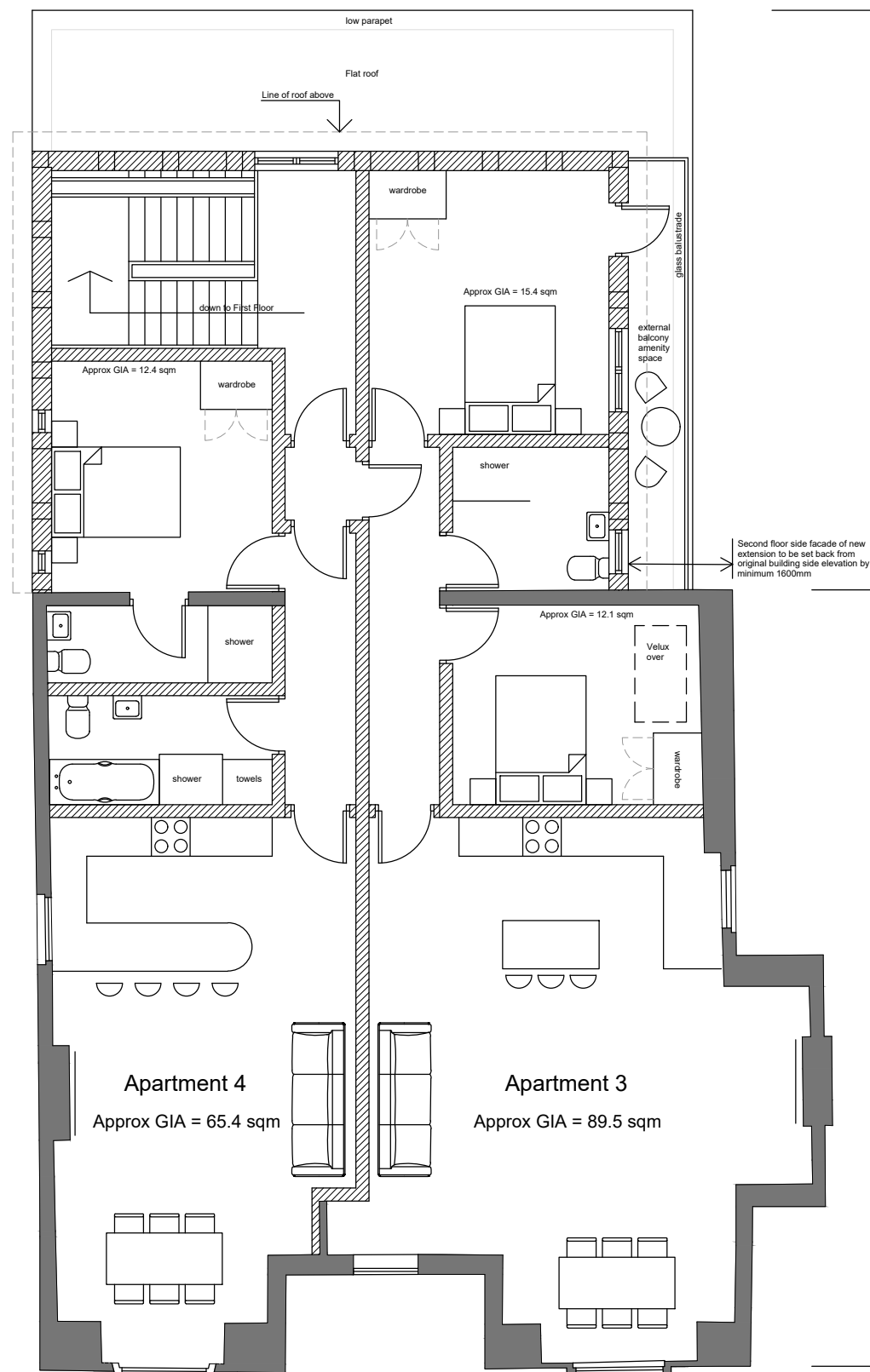

Second Floor Plan Proposed

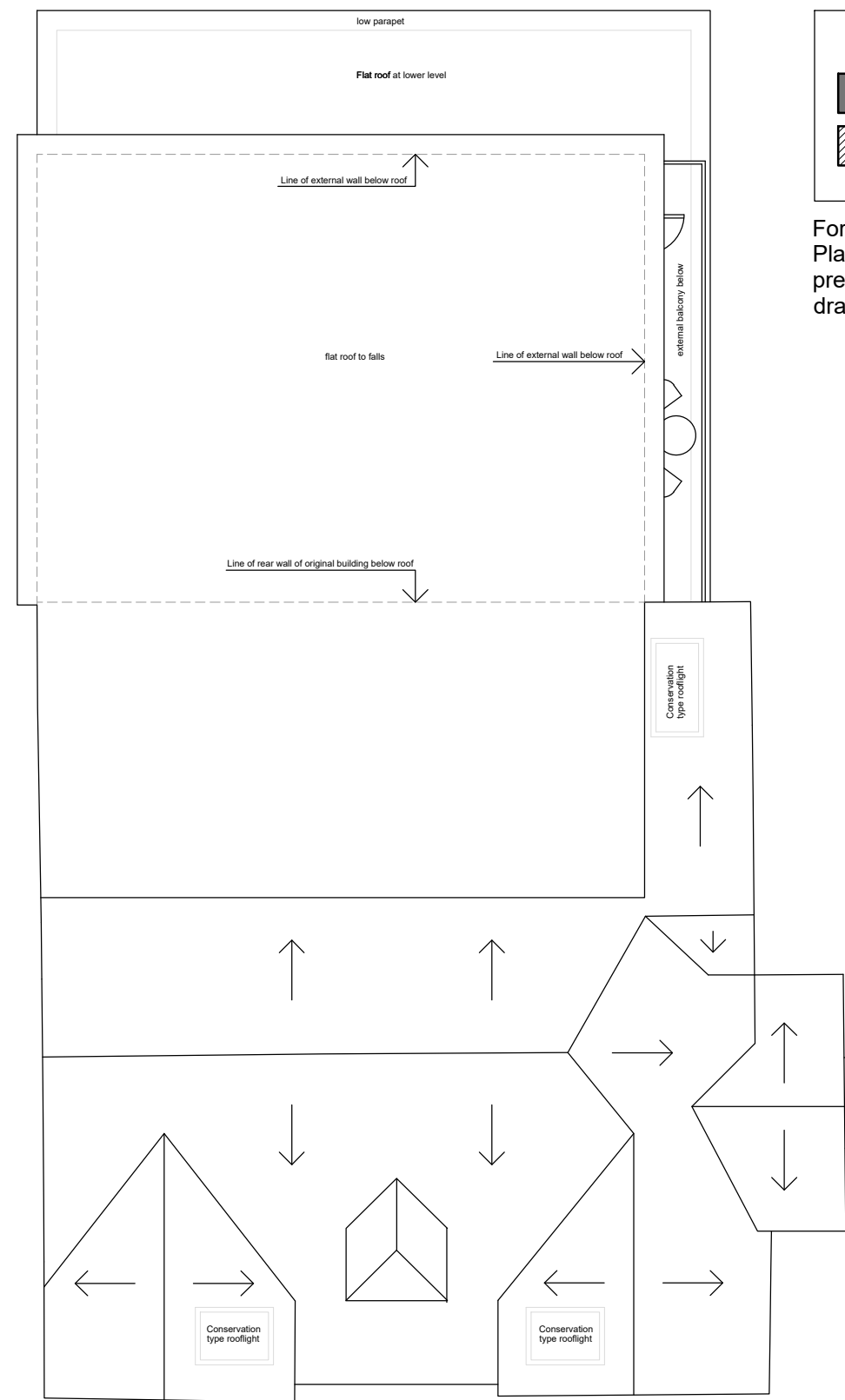

Roof Plan Proposed

**KEY**

Existing walls retained

New walls

For the Proposed Basement Plan please refer to the previously submitted plan drawing: Ref: ASK 1376-04 A

**Notes**

This drawing is not intended to represent compliance with the current Building Regulations. All steelwork and structural members locations and sizes are indicative only and are to be designed by the Structural Engineer. The base survey information of this drawing has been provided by others.

**Ian Bright Architects**  
Chartered Architects – Conservation Architects

Short House  
1-5 Short Street  
Macclesfield  
SK11 6JY

**RIBA** **ARB**  
Chartered Practice Architects Registration Board

t : 0161 818 2225  
m: 0777 56 88825  
w: www.ianbrightarchitects.com  
e : ib@ianbrightarchitects.com

job title  
**The Gables**

drawing purpose  
**Planning Application**

drawing title  
**Second Floor and Roof Plans Proposed**

drawing status  
**For Submission**

scale  
**1:100**

job no.  
**2538**

sheet print size  
**A3**

drawing no.  
**02-21-02**

date of this issue  
**11/12/2023**

drawn by  
**ITB**

rev  
**A**

revisions record

rev	date	details
A	11.12.23	Design Amended

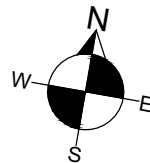

Do not scale from this drawing. This drawing must only be used for the purpose for which it is supplied. The copyright of this drawing remains with Ian Bright Architects Ltd and cannot be used by any other party for any purpose without prior written agreement.